JTL120 F8

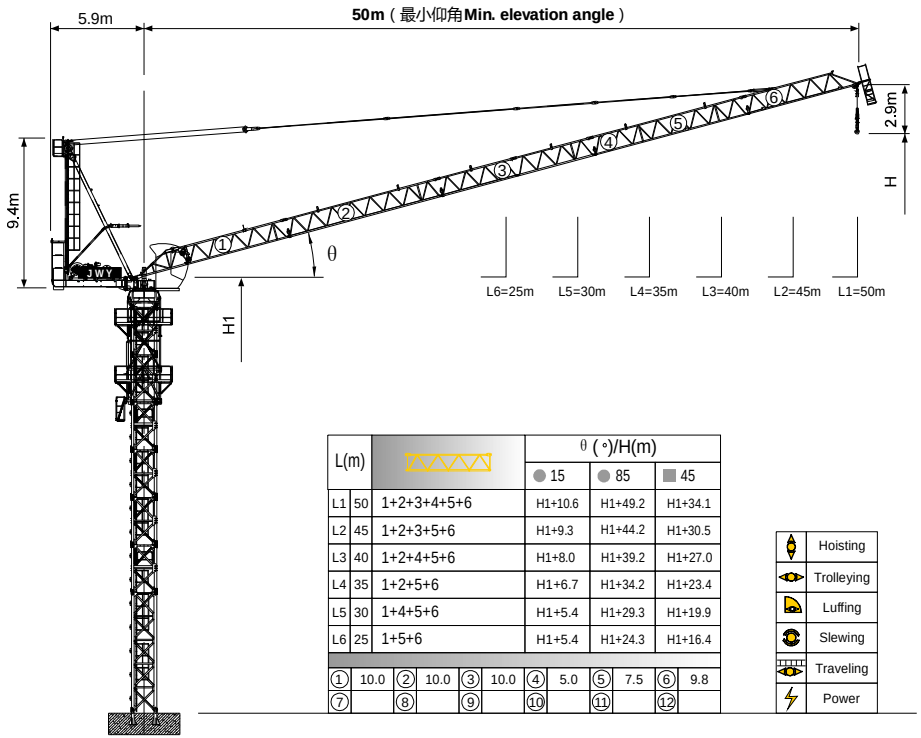

L(m)			θ (°)/H(m)		
			● 15	● 85	■ 45
L1	50	1+2+3+4+5+6	H1+10.6	H1+49.2	H1+34.1
L2	45	1+2+3+5+6	H1+9.3	H1+44.2	H1+30.5
L3	40	1+2+4+5+6	H1+8.0	H1+39.2	H1+27.0
L4	35	1+2+5+6	H1+6.7	H1+34.2	H1+23.4
L5	30	1+4+5+6	H1+5.4	H1+29.3	H1+19.9
L6	25	1+5+6	H1+5.4	H1+24.3	H1+16.4

①	10.0	②	10.0	③	10.0	④	5.0	⑤	7.5	⑥	9.8
⑦		⑧		⑨		⑩		⑪		⑫	

	Hoisting
	Trolleying
	Luffing
	Slewing
	Traveling
	Power

臂根铰点高度 Jib root hinge height

如果需要特殊高度请与我们联系。Please consult with us in case higher freestanding height needed.

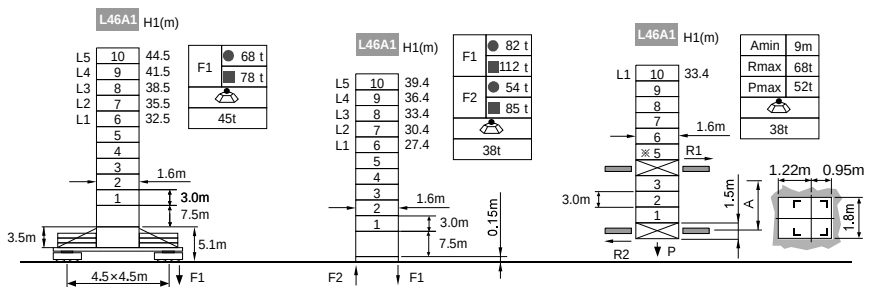

● 工作状态 In service　F 反力 Reactions　■ 非工作状态 Out of service

自重（不含平衡重及压重）total weight of free standing height (excludes counter weight and ballast)

负荷特性 Load diagrams

R	falls	R(CMAX)	CMAX	m	15	17	20	22	25	27	30	32	35	37	40	42	45	47	50
50m		4.0~36.2	4	t	4.0	4.0	4.0	4.0	4.0	4.0	4.0	4.0	4.0	3.8	3.3	3.0	2.5	2.3	2.0
		4.0~28.4	6	t	6.0	6.0	6.0	6.0	6.0	6.0	5.5	4.9	4.2	3.8	3.3	3.0	2.5	2.3	2.0
45m		3.6~37.6	4	t	4.0	4.0	4.0	4.0	4.0	4.0	4.0	4.0	4.0	4.0	3.5	3.2	2.8		
		3.6~29.2	6	t	6.0	6.0	6.0	6.0	6.0	6.0	5.7	5.2	4.5	4.1	3.5	3.2	2.8		
		3.6~23.9	8	t	8.0	8.0	8.0	8.0	7.5	6.7	5.7	5.2	4.5	4.1	3.5	3.2	2.8		
40m		3.1~38.6	4	t	4.0	4.0	4.0	4.0	4.0	4.0	4.0	4.0	4.0	4.0	3.7				
		3.1~29.9	6	t	6.0	6.0	6.0	6.0	6.0	6.0	5.9	5.4	4.7	4.3	3.7				
		3.1~24.3	8	t	8.0	8.0	8.0	8.0	7.7	6.9	5.9	5.4	4.7	4.3	3.7				
35m		2.7~35.0	4	t	4.0	4.0	4.0	4.0	4.0	4.0	4.0	4.0	4.0						
		2.7~29.9	6	t	6.0	6.0	6.0	6.0	6.0	6.0	5.9	5.4	4.7						
		2.7~24.3	8	t	8.0	8.0	8.0	8.0	7.7	6.9	5.9	5.4	4.7						
30m		2.3~30.0	4	t	4.0	4.0	4.0	4.0	4.0	4.0	4.0								
		2.3~29.9	6	t	6.0	6.0	6.0	6.0	6.0	6.0	5.9								
		2.3~24.3	8	t	8.0	8.0	8.0	8.0	7.7	6.9	5.9								
25m		1.8~25.0	4	t	4.0	4.0	4.0	4.0	4.0										
		1.8~25.0	6	t	6.0	6.0	6.0	6.0	6.0										
		1.8~24.3	8	t	8.0	8.0	8.0	8.0	7.7										

附着 Anchorages

L46A1 塔身高度 Tower body height

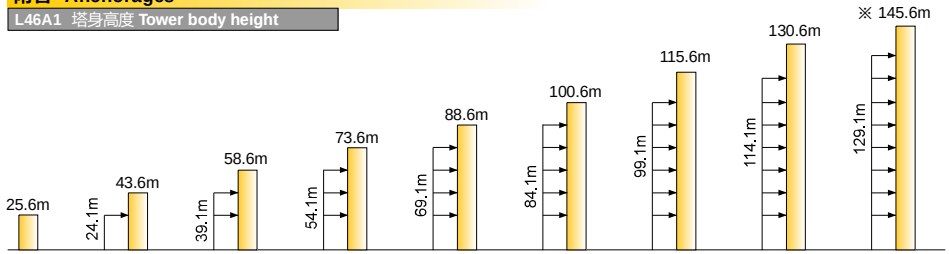

※ 超过此高度请联系我们 Over this height please contact us

机构 Mechanisms

	50LVF20		m/min	0~44	0~66	37kW
			t	4	2	440m >440m※
			m/min	0~29	0~44	
			t	6	3	
			m/min	0~22	0~33	
			t	8	4	
	60LVF20 △		m/min	0~59	0~88	45kW
			t	4	2	720m >720m※
			m/min	0~39	0~58	
			t	6	3	
			m/min	0~30	0~44	
			t	8	4	
	50VVF30	m/min		2min40s		30kW
	RCV95	rpm		0~0.7		2×5.5kW
	RT324	m/min		0~25		2×5.2kW
	380V 50Hz(±5%) 440V 60Hz(±5%)			50LVF20:110kVA 60LVF20:120kVA		kVA

※ 请联系我们 Please consult us　△ 可选 Option